2024 - 2025 Alumni Mentoring Program
Cohort Yearbook

Cohort 1 - Monday Virtual (7PM - 8:30PM)
Led by Bill Weiss ’80 & Yoonha Shim ’25

Cohort 2 - Tuesday In-Person (6PM - 8PM)
Led by Ikram Hoque ’11 & Aidan Zeleniy ’27

Cohort 3 - Tuesday Virtual (7PM - 8:30PM)
Led by Eddie Grassel '65 & Redita Reza ’26

Cohort 4 - Wednesday In-Person (6PM - 8PM)
Led by Dorian Scrima '06 & Jessica Seto ’26

Cohort 5 - Thursday In-Person (6PM - 8PM)
Led by YanJie Hou ’06 & Vincent Chen ’26

Cohort 6 - Thursday Virtual (7PM - 8:30PM)
Led by Bill Weiss ’80 & Ryan Lin ’25

Cohort 7 - Saturday Virtual (11AM - 12:30PM)
Led by Jenny Schlesinger '08 & Eileen Xu ’25

Cohort 8 - Saturday In-Person (12PM - 2PM)
Led by Rachael Biscocho ’12 & Hugo Kudera ’26

Cohort 9 - Saturday Virtual (2:30PM - 4PM)
Led by Rachael Biscocho ’12 & Julinda Dimnaku ’27

Thank you to our amazing team of Student Leaders!

This Program would not run without the hundreds of collective hours you've put in over the 2024-2025 School Year!

Front Row: *Julinda Dimnaku '27 (Cohort 9), Jessica Seto '26 (Cohort 4), Redita Reza '26 (Cohort 3)*
Back Row: *Ryan Lin '25 (Cohort 6), Tabitha Lin '25 (Vice-President), Vincent Chen '26 (Cohort 5), Zihe Huang (President), Hugo Kudera '26 (Cohort 8)*
Not photographed: *Aidan Zeleniy '27 (Cohort 2), Eileen Xu '25 (Cohort 7), Yoonha Shim '25 (Cohort 1)*

Cohort 1 - Monday Virtual (Bill & Yoonha)

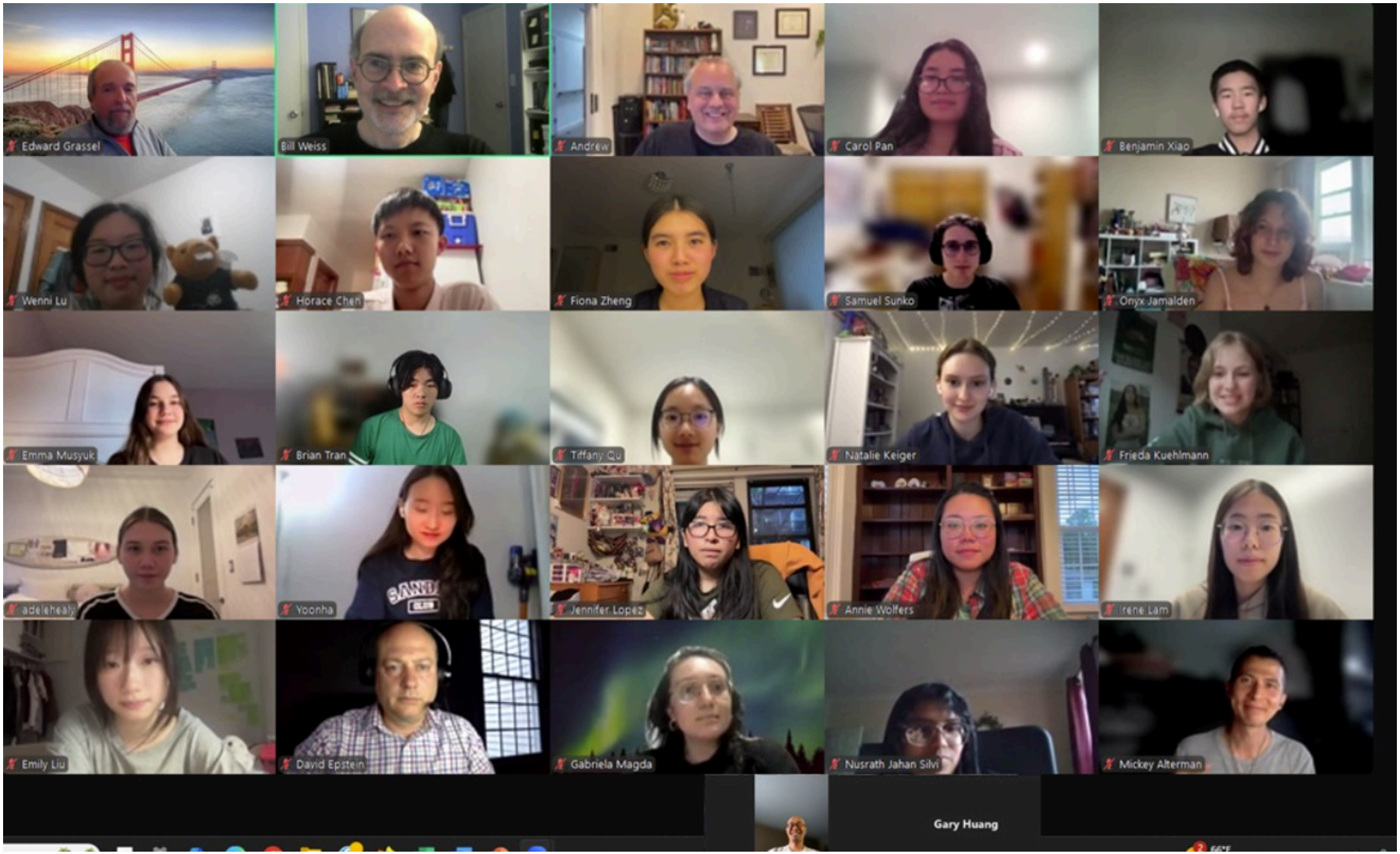

Row 1: *Edward Grassel '65, Bill Weiss '80, Andrew Robertson '89, Carol Pan '18, Benjamin Xiao '27 (Cohort 6)*
Row 2: *Wenni Lu '27, Horace Chen '28, Fiona Zheng '26, Samuel Sunko '26 (Cohort 6), Ameena (Onyx) Jamaiden '27*
Row 3: *Emma Musyuk '27 (Cohort 6), Brian Tran '27 (Cohort 6), Tiffany Qu '26, Natalie Keiger '26, Frieda Kuehlmann '27*
Row 4: *Adele Healy '27, Yoonha Shim '25, Jennifer Lopez '27, Annie Wolfers '12 (Cohort 6), Irene Lam '18*
Row 5: *Emily Liu '27, David Epstein '96 (Cohort 6), Gabriela Magda '04, Nusrath Jahan Silvi '26, Mickey Alterman '04, Jensen Cheong '11, Gary Huang '25*
Not photographed: *Roman Brinzensky '28*

Cohort 2 - Tuesday In-Person (Ikram & Aidan)

Front Row: *Esther Zheng ‘26, Bruce Weng ‘28, Brian Lin ‘27 (Cohort 4), Bich-Na Nguyen ‘92, Dean Langley ‘27, Andrew Xie ‘13*
Row 2: *Ikram Hoque ‘11, Anonna Mehjabin ‘26, Marco Ellman ‘75, Stanley Zheng ‘27, Joseph Long ‘27, Andrew Zhang ‘27 (Cohort 5)**,** Greg Huang ‘18, Bianca Belefi ‘28, Timothy Louie ‘26 (Cohort 4)*
Row 3: *Ronghe Guo ‘27, Jim Ting ‘91, Kenny Zheng ‘15 (Cohort 5), Gilmer Zhou ‘27 (Cohort 5)**,** Bruce Weng ‘28, Zhong Rui Li ‘27, Md Abedin ‘18, Stanisław Chardrys ‘27, Lorelai Kim 27’, Luke Bassis ‘96 (Cohort 4)*
Back Row: *Aidan Zeleniy ‘27, Hangqi Huang ‘26, Louise Wagenseil ‘19, Adam Oubaita ‘19*

Cohort 3 - Tuesday Virtual (Eddie & Redita)

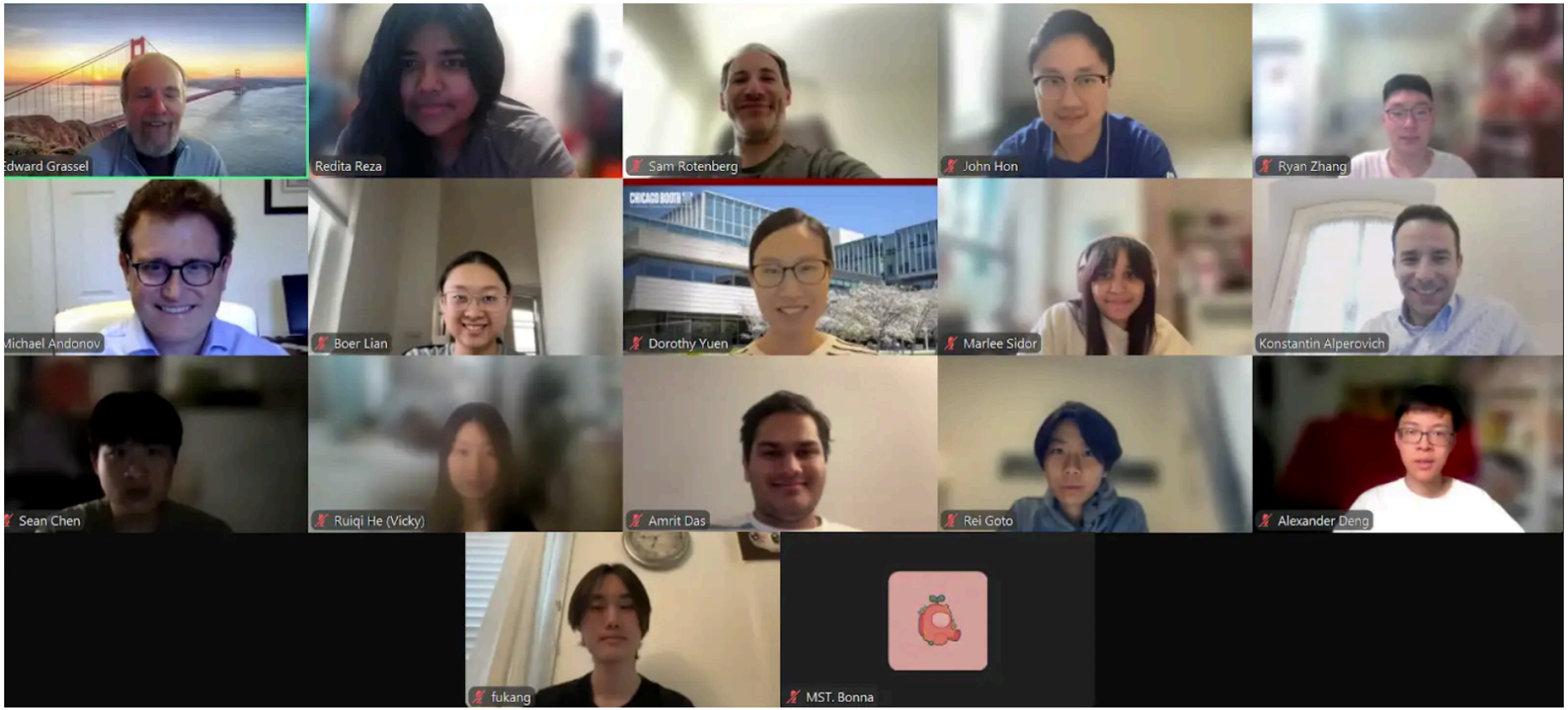

Row 1: *Eddie Grassel '65, Redita Reza '26, Sam Rotenberg '98, John Hon '07, Ryan Zhang '27*
Row 2: *Michael Andonov '84, Boer Lian '27, Dorothy Yuen '15, Marlee Sidor '26, Konstantin Alperovich '06*
Row 3: *Sean Chen '26, Vicky He '26, Amrit Das '26, Rei Goto '27, Alexander Deng '27*
Row 4: *Fukang Jiang '26, MST. Bonna '26*
Not photographed: *Alexander Leong '20, Nick Siauw '20, Matthew Chen '27, Turbold Gereltod '26, Jonathan Flores '27*

Cohort 4 - Wednesday In-Person (Dorian & Jessica)

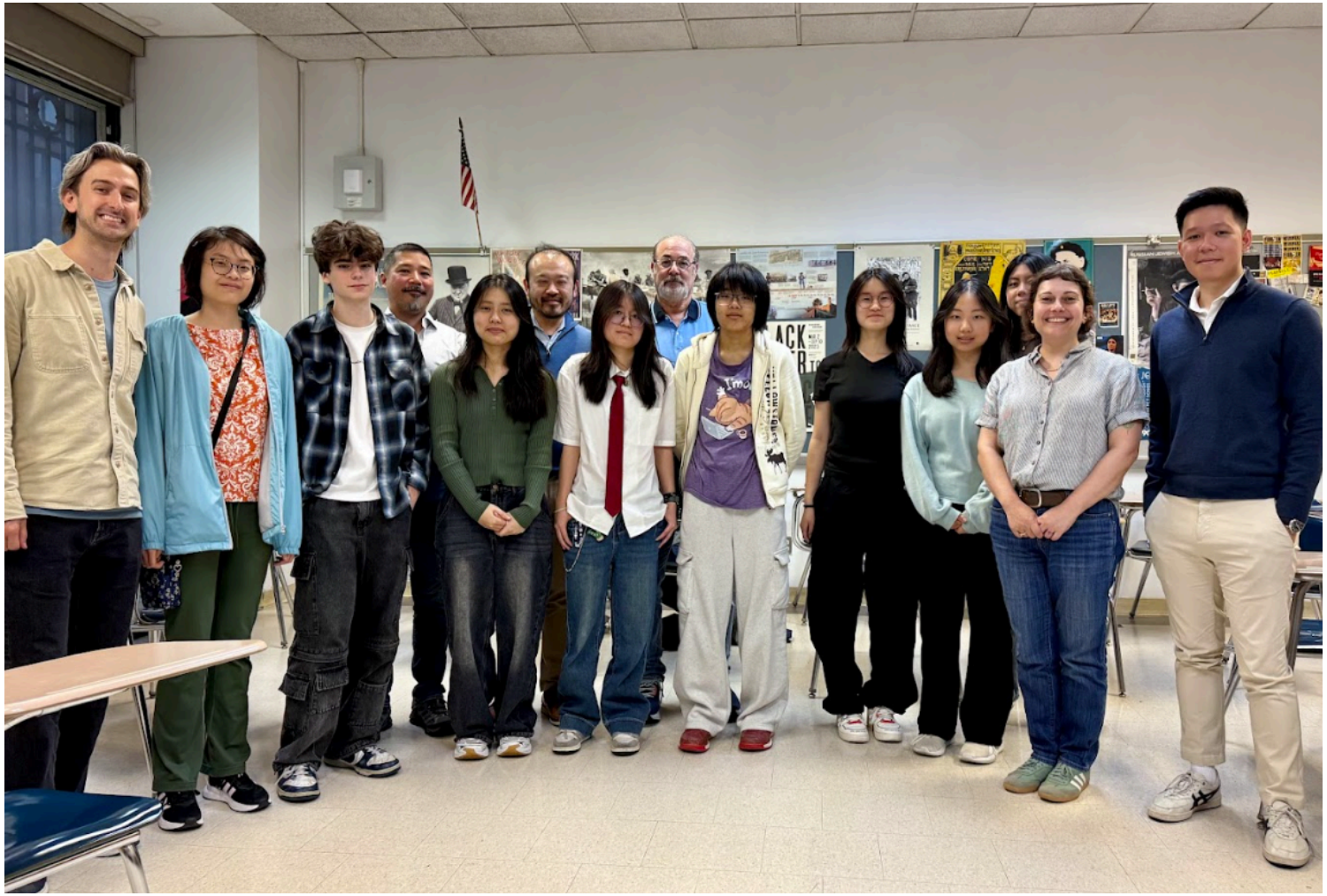

Front Row: *Dorian Scrima ‘06, Jessica Seto ‘26, Daniel Oren ‘28, Wendy Zou ‘27, Valerie Pook ‘27, Selina Lin ‘26, Zoe Lee ‘27, Tiffany Xu ‘27, Erica Barmash ‘99, Kevin Wu ‘17*
Back Row: *Jeff Koo ‘91, Adam Dick ‘01, Michael Zinder ‘71, Tiffany Wang ‘28*
Not photographed: *Christian Lee ‘27.* ***See Cohort 2 photo*** *for Luke Bassis ‘96, Timothy Louie ‘26, and Brian Lin ‘27.*

Cohort 5 - Thursday In-Person (YanJie & Vincent)

Front Row: *YanJie Hou ’06, Eva Kastoun ‘27, Cindy Dong ‘27, Serena Chen ‘26, Kevin Zheng ‘17, Yusra Chowdhury ‘26, Ethan Cheung ‘26, Paul Bryan Lester ‘92*
Back Row: *Steven Ho ‘27, Andrew Goh ‘15, Evan Ye ‘27, Mohammad Radiyat ‘11, Ingrid Adamsons ‘77, Marc Haddad ‘27, Vincent Chen ‘26, Richard Karpel ‘61*
Not photographed: *Karina Huang ‘26, Vincent Lam ‘26.* ***See Cohort 2 photo*** *for Kenny Zheng ‘15, Andrew Zhang ‘27, and Gilmer Zhou ‘27*

Cohort 6 - Thursday Virtual (Bill & Ryan)

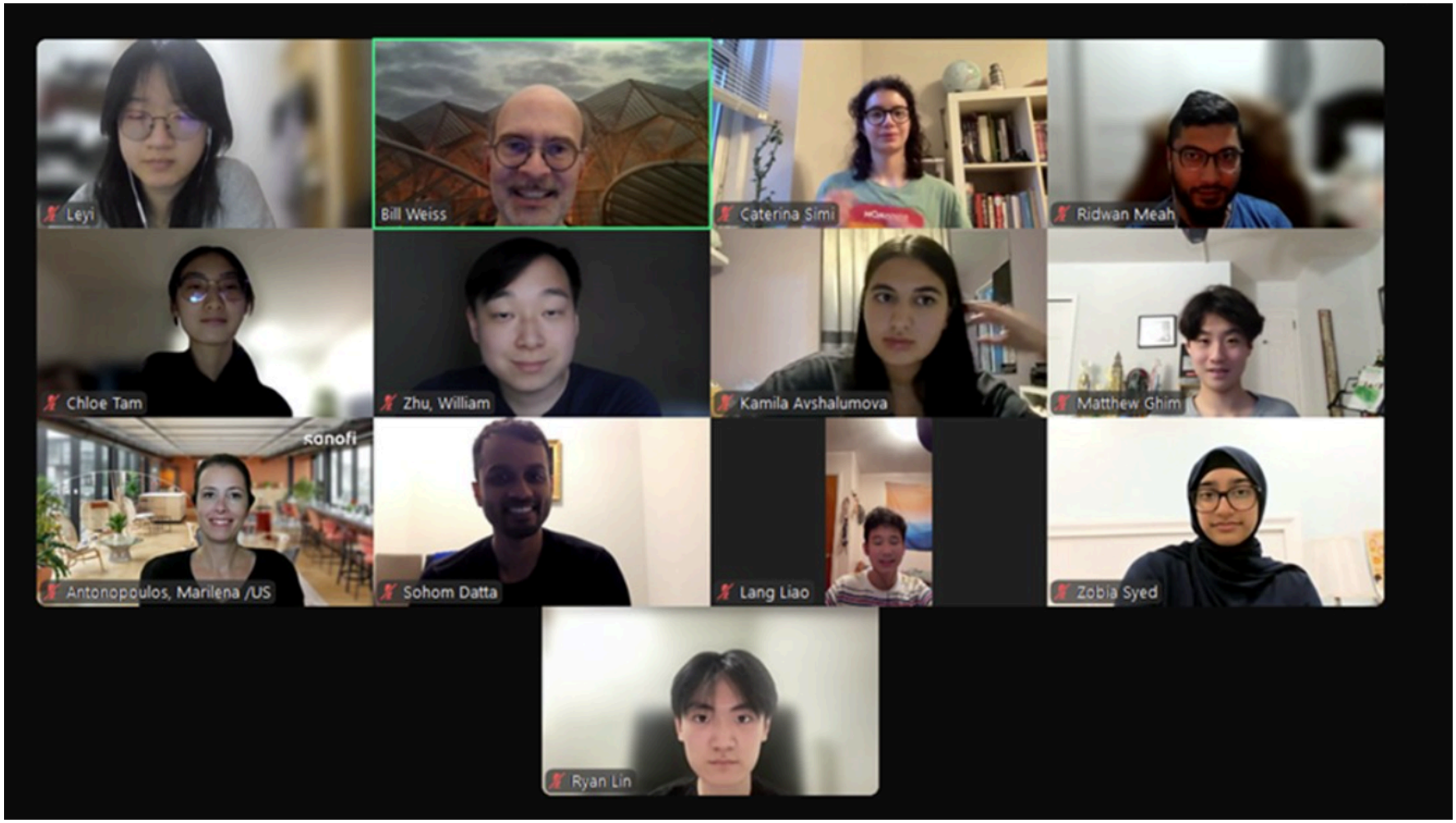

Row 1: *Leyi Chen ‘27, Bill Weiss ‘80, Caterina Simi ‘28, Ridwan Meah ‘16*
Row 2: *Chloe Tam ‘26, William Zhu ‘16, Kamila Avshalumova ‘27, Matthew Ghim ‘28*
Row 3 & 4: *Marilena Antonopoulos ‘97, Sohom Datta ‘08, Lang Liao ‘27, Zobia Syed ‘27, Ryan Lin ‘25*
Not photographed: *Hana Hirata ‘26, Connie Fan '09.* ***See Cohort 1 photo*** *for David Epstein ‘96, Samuel Sunko ‘26, Benjamin Xiao ‘27, Annie Wolfers ‘12, Emma Musyuk ‘27, and Brian Tran ‘27.*

Cohort 7 - Saturday Virtual (Jenny & Eileen)

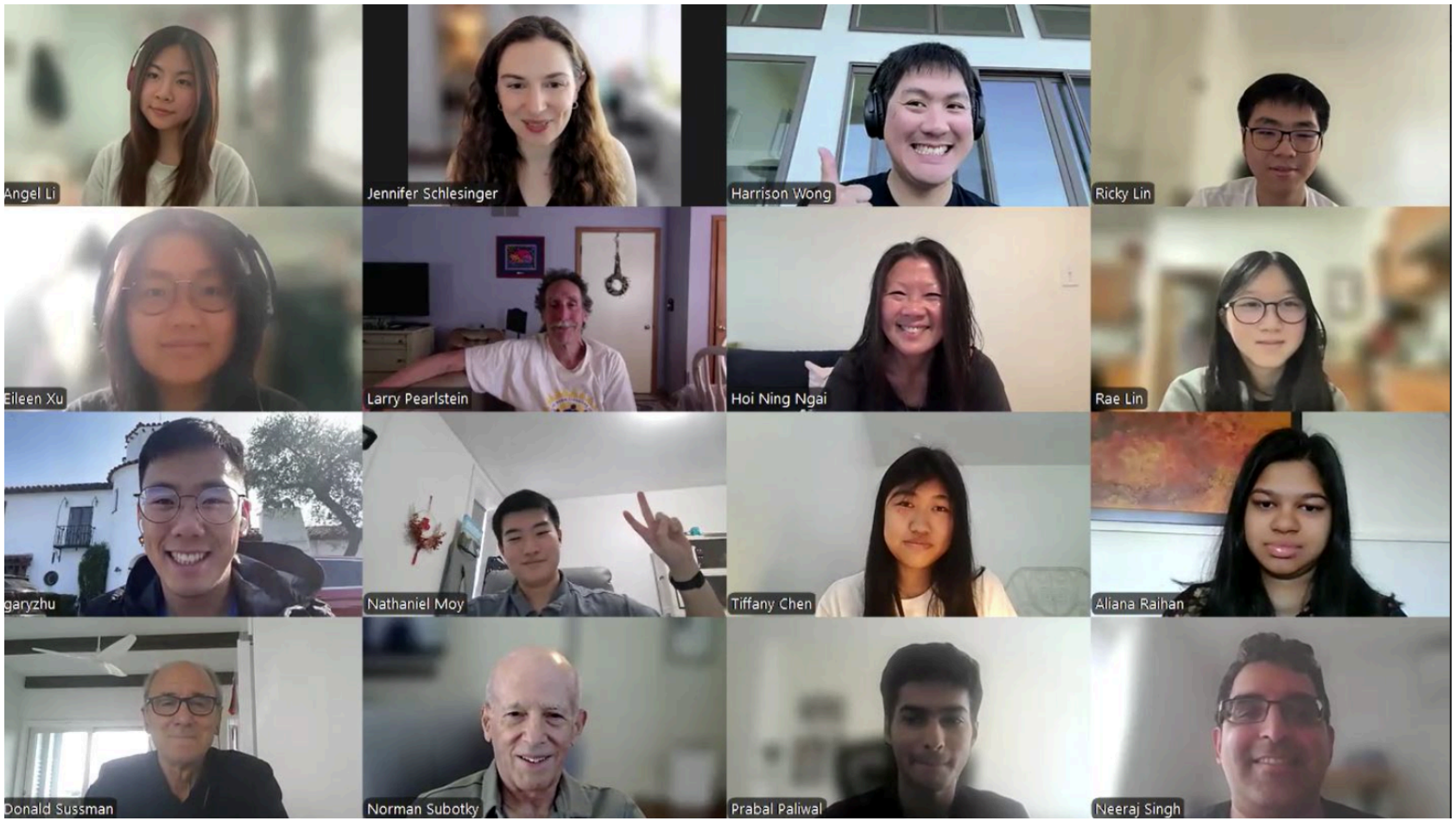

Row 1: *Angel Li '27, Jennifer Schlesinger '08, Harrison Wong '08, Ricky Lin '26*
Row 2: *Eileen Xu '25, Larry Pearlstein '70, Hoi Ning Ngai '96, Rae Lin '28*
Row 3: *Gary Zhu '16, Nathaniel Moy '27, Tiffany Chen '26, Aliana Raihan '28*
Row 4: *Donald Sussman '68, Norman Subotky '58, Prabal Paliwal '28, Neeraj Singh '01*
Not photographed: *Evan Khosh '26, Sara Bhuiyan '28, Richard Feng '27, Alan Liang '26, Ishaan Mohonty '26, Ryan Liu '28*

Cohort 8 - Saturday In-Person (Rachael & Hugo)

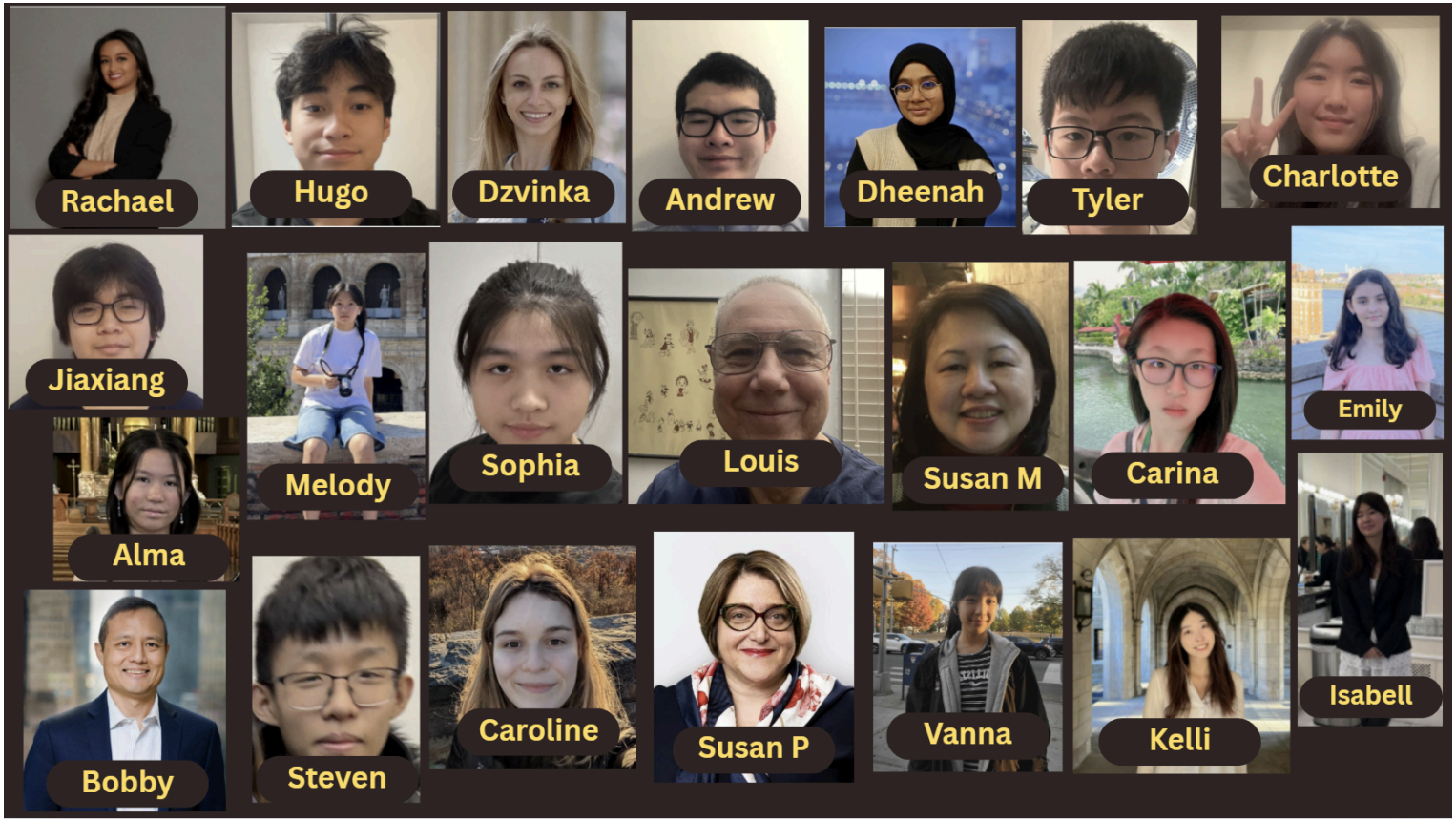

Row 1: *Rachael Biscocho '12, Hugo Kudera '26, Dzvinka Stefanyshyn '14, Andrew Tang '26, Dheenah Whaqid '26, Tyler Lin '28, Charlotte Morales '27*
Row 2: *Jiaxiang Zhang '28, Alma Dream Esguerra '28, Melody Lin '27, Sophia Chen '27, Louis Kramberg '66, Susan Mathew '85, Carina Jia Wen Lin '27, Emily Kagan '28*
Row 3: *Bobby Liu '89, Steven Wu '26, Caroline Magdolen '20, Susan Panzer '81, Vanna Lei '26, Kelli Hu '19, Isabell Huang '27*

Cohort 9 - Saturday Virtual (Rachael & Julinda)

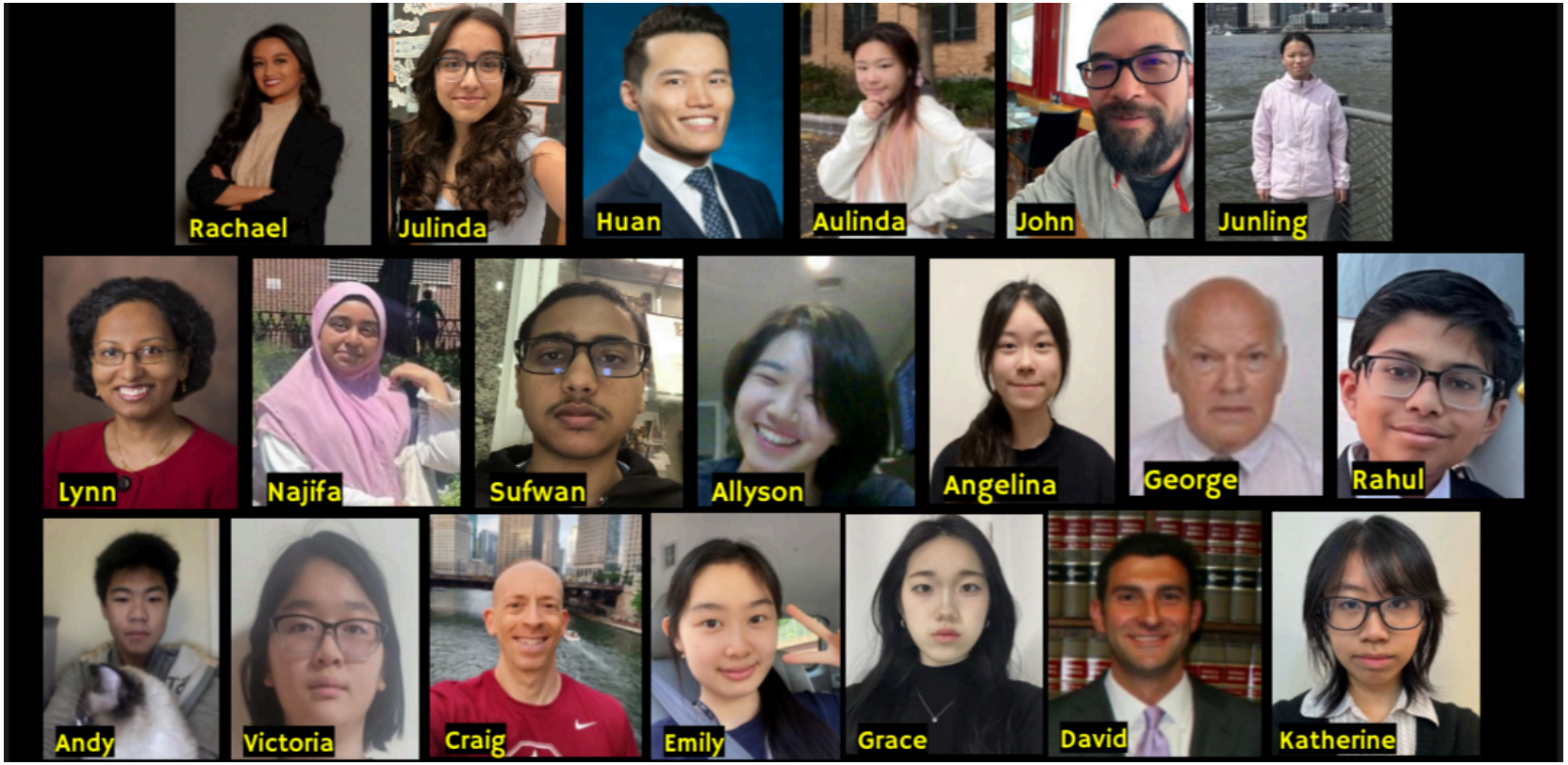

Top Row: *Rachael Biscocho '12, Julinda Dimnaku ‘27, Huan Chen '09, Aulinda Zihan Wei ‘27, John Paik '01, Junling Gao ‘27*

Middle Row: *Lynn Punnoose '99, Najifa Chowdhury ‘27, Sufwan Rahman ‘26, Allyson Win ‘27, Angelina Li ‘26, George Peterson '63, Rahul Kissoon ‘26*

Bottom Row: *Andy Liu ‘28, Victoria Wang ‘28, Craig Weiner '94, Emily Ng ‘25, Grace Park ‘26, David Felton '05, Katherine Nguyen ‘27*